fTOE

focused Transesophageal Echo Accreditation

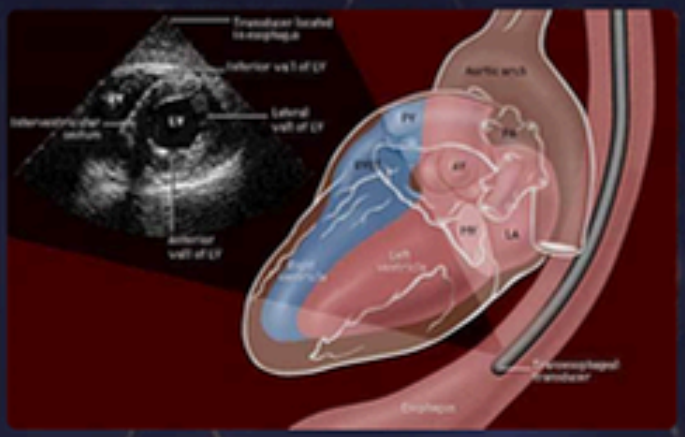

2nd fTOE Course

at Essex CTC

DATE

12th February 2027

Friday - Full-day course

VENUE

Essex Cardiothoracic Centre

Basildon University Hospital

6 CPD points by College of Intensive Care Medicine

WHAT YOU GET

Hands-on practice on TOE simulators

Taught by cardiothoracic anaesthetists

Small groups, limited seats

Book CPD

IN ASSOCIATION WITH

The College of Intensive Care Medicine

Association of Anaesthetists

NHS Mid and South Essex NHS Foundation Trust

Basildon University Hospital